

## Registration Details

Date	Post graduates	Consultants
On or before 31st May	Rs 2800	Rs 3100
1st June to 30th June	Rs 3100	Rs 3500
1st July to 10th July	Rs 3400	Rs 3900
Spot registration	Rs 3800	Rs 4400

Associate Delegates- Rs. 1500

**ONLINE REGISTRATION IS  
COMPULSORY**

Last date for submission of abstracts for  
PAPER and POSTER Presentation - **15th June 2015**

Please visit our website

[www.pathodysey.com](http://www.pathodysey.com)

For registration, guidelines & submission of abstracts.

### Contact Us

Dr Siddique M Ahmed-9449019175

Dr Natarajan M-9448270558

Dr Shulbha V Sejkan -9901313301

Dr Ramya B S -9480303156

Sponsored by :

**KARNATAKA CHAPTER - IAPM**

**MEDICAL EDUCATION & RESEARCH TRUST**

**RAJIV GANDHI UNIVERSITY OF HEALTH SCIENCES**

**BANGALORE**

CREDIT HOURS WILL BE AWARDED AS PER KMC NORMS

## FACULTY MEMBERS

### 1. Dr. Murali Varma

Consultant Histopathologist, Cardiff University, U.K.

### 2. Dr. Ashish Chandra

Consultant Histopathologist,  
Guys and St. Thomas Hospital, London, UK

### 3. Dr Raghunath.S.K

Sr.Consultant Urooncologist, MS, DNB(Urology),  
Fellow in urooncology (Delhi)  
Fellow in advanced laparoscopic and Robotic urology (Taiwan),  
Visiting fellow, Centre for Prostate Disease Research (CPDR),  
Washington DC, USA.

### 4. Dr Srivatsa.N

Consultant Urooncologist, MS, DNB(Urology),  
Fellow in urooncology and Robotic urology (Delhi)

### 5. Dr. Ashish Narula FRCPath

Consultant Pathologist  
East and North Herts NHS Trust, Hertfordshire, United Kingdom

### 6. Dr. Rajiv Swamy FRCPath

Consultant Pathologist  
Triesta Life Sciences, Bangalore

*Chairman*  
**Dr. Dayananda S Biligi**

*Organizing Secretary*  
**Dr. Siddique M Ahmed**

*Treasurer*  
**Dr. Natarajan M**

[cmcinpathologytrust@gmail.com](mailto:cmcinpathologytrust@gmail.com)



*Experientia Docet*

*The joy of learning from the experienced...*

*Organised by :*

**BANGALORE MEDICAL COLLEGE &  
RESEARCH INSTITUTE**

**11th & 12th July, 2015**

**Venue : Nimhans Convention Centre,  
Bangalore**

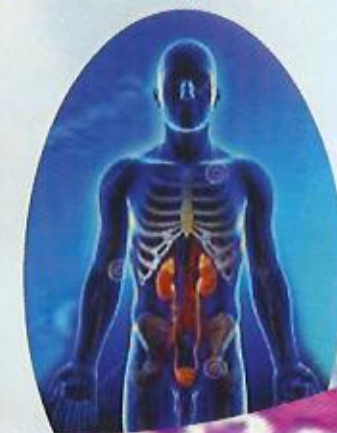

**International Conference on  
Male Genitourinary Pathology**



## PROGRAMME LIST

*This conference highlights the less discussed, but commonly encountered lesions which forms the major bulk of pathology work in our day to day practice. We aspire to discuss the various lesions of male genitourinary system comprising of kidney, urinary bladder, prostate and testis. This conference aims to update the delegates with the recent advances & boost their knowledge in this field.*

*The International conference is designed to bring in Internationally renowned experts to provide knowledge about the pursuance of genitourinary pathology.*



**Dr. A. R. Raghupathi,**

Professor & HOD, Department of Pathology,  
BMC & RI, Bangalore

### 11.07.2015 Day 1

- 08:00 – 9:00 : Registration
- 09:00 – 9:30 : A systematic approach to prostate biopsy interpretation.
- 09:30 – 10:00: Prostate cancer: Mimics and variants.
- 10:00 – 10:30: Gleason grading of prostate cancer: An update.
- 10:30 – 11:05: Inauguration
- 11:05 – 11:30: Tea Break
- 11:30 – 12:00: Introduction to bladder pathology
- 12:00 – 12:30: Urothelial cancer grading
- 12:30 – 13:00: Bladder cancer staging and handling cystectomy specimens
- 13:00 – 13:15: Discussion
- 13:15 – 14:00: Lunch
- 14:00 – 14:45: Prostate pathology slide seminar
- 14:45 – 15:30: Bladder pathology slide seminar
- 15:30 Onwards : Paper and poster presentations
- 19:30 Onwards : Banquet

### 12.07.2015 Day 2

- 09:00 – 09:35 : Use of immunohistochemistry in urological pathology: Pitfalls and precautions.
- 09:35- 10:25 : What the Oncologist wants to know from the bladder and prostate pathology reports
- 10:25-11:00 : Renal cancer staging and handling nephrectomy specimens
- 11:00-11:15 : Tea break
- 11:15- 11:50 : Testicular cancer staging and handling orchidectomies
- 11:50- 12:25 : Value of IHC in sub-typing of renal neoplasms
- 12:25- 13:00 : Nomenclature of testicular germ cell tumours and getting it right
- 13-13:45PM : Lunch
- 13:45- 14:20 : Non-germ cell tumours of testis and the Pathologist
- 14:20- 15:10 : What the Oncologist wants to know from the renal and testicular pathology reports
- 15:10- 15:25 : Tea break
- 15:25- 16:10 : Renal slide seminar
- 16:10- 17:00 : Testicular slide seminar
- 17:30 Onwards : Distribution of Certificates.